2024-25
Region 2 Emergency Phone Tree

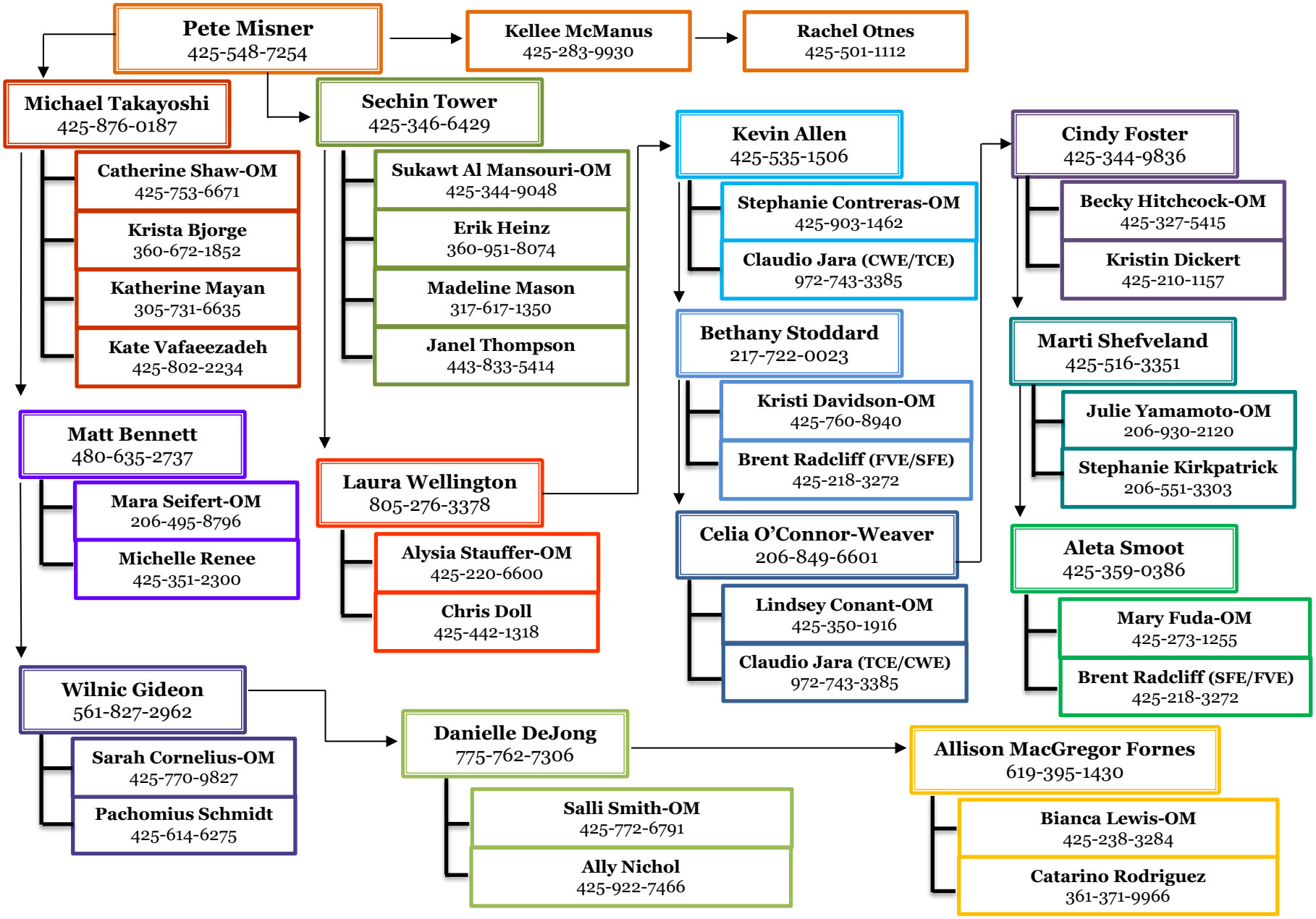

8/7/24